

Patient report

Bio-Rad DATE: 10/13/2019
D-10 TIME: 07:51 PM
S/N: #DJ4I016123 Software version: 4.30-2
Sample ID: 10518053
Injection date 10/13/2019 07:48 PM
Injection #: 69 Method: HbA1c
Rack #: --- Rack position: 1

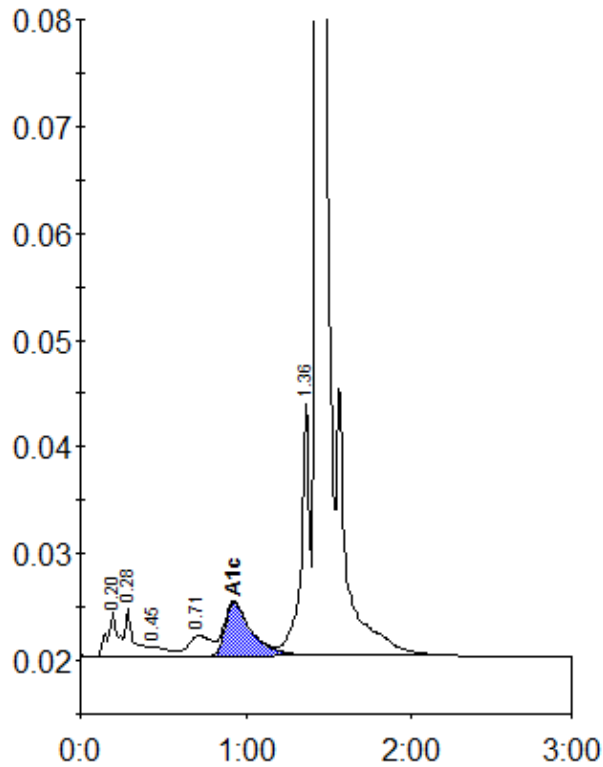

Peak table - ID: 10518053

Peak	R.time	Height	Area	Area %
A1a	0.20	4154	18423	1.1
A1b	0.28	4522	16314	1.0
F	0.45	920	6803	0.4
LA1c/CHb-1	0.71	1933	18591	1.1
A1c	0.93	5051	56796	4.9
P3	1.36	23798	86429	5.3
A0	1.43	492368	1425557	87.5
Total Area:		1628915		

Concentration:	%
A1c	4.9